

A THIRD

Concerto

adapted for the

HARP SICHORD

OR

PIANO FORTE

Composed by

John Christian Fischer

Price 2<sup>s</sup>

L O N D O N

Printed for, and Sold by WELCKER in Gerrard Street St. Ann's Soho

Where may be had the above Concerto in Parts, and the 2 former Concertos

Likewise for the Harpichord

Bach's Concertos Op.1 - - - 10=6	Bach's Sonatas Op. 2 - - - 10=6	Garth's Concertos Op.1 - 10=6
Ditto Ditto - - Op. 7 - - - 10=6	Ditto Lessons Op. 5 - - - 10=6	Ditto Lessons Op. 2 - - - 10=6

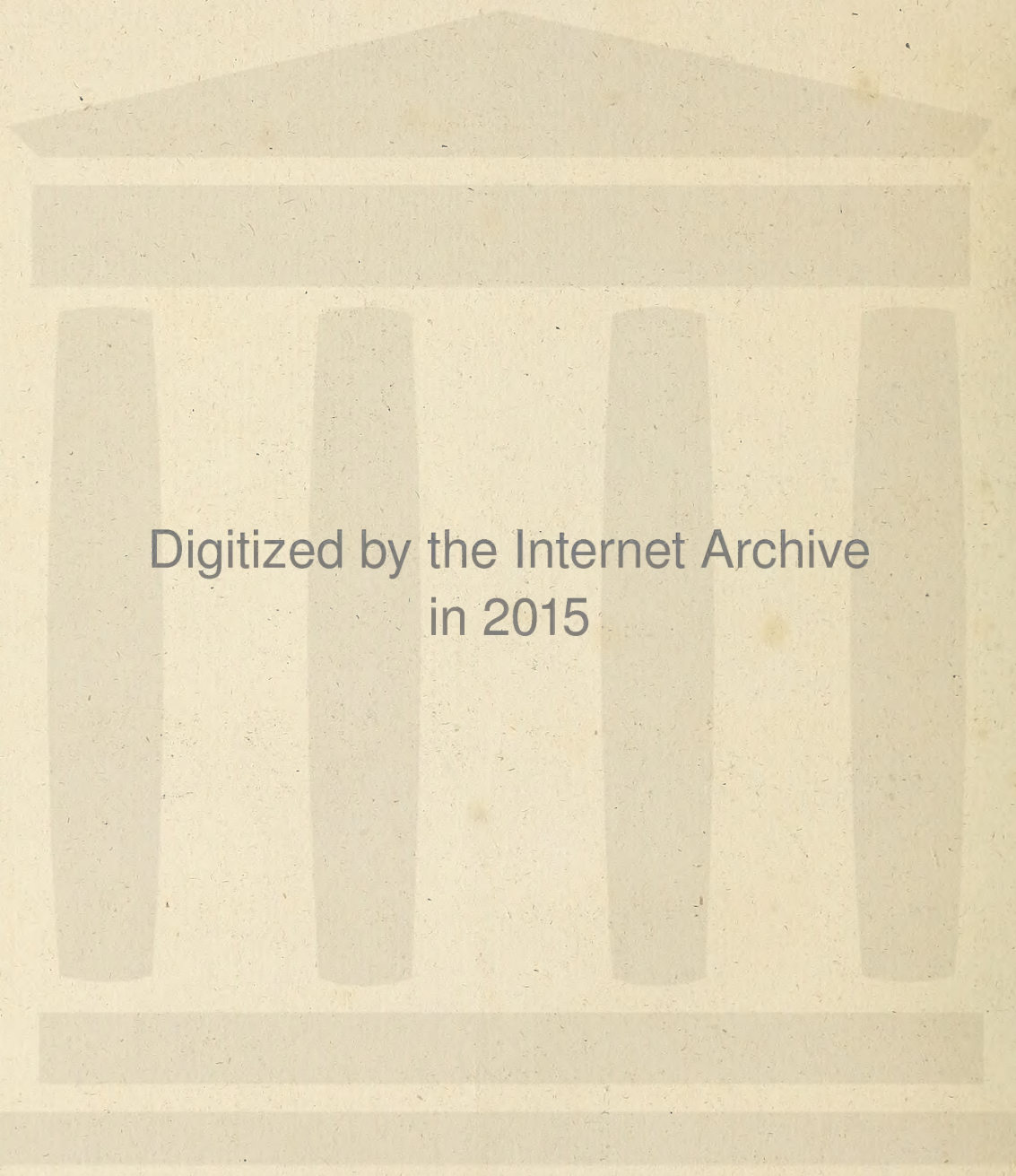

Digitized by the Internet Archive  
in 2015

<https://archive.org/details/thirdconcertoada00fisc>

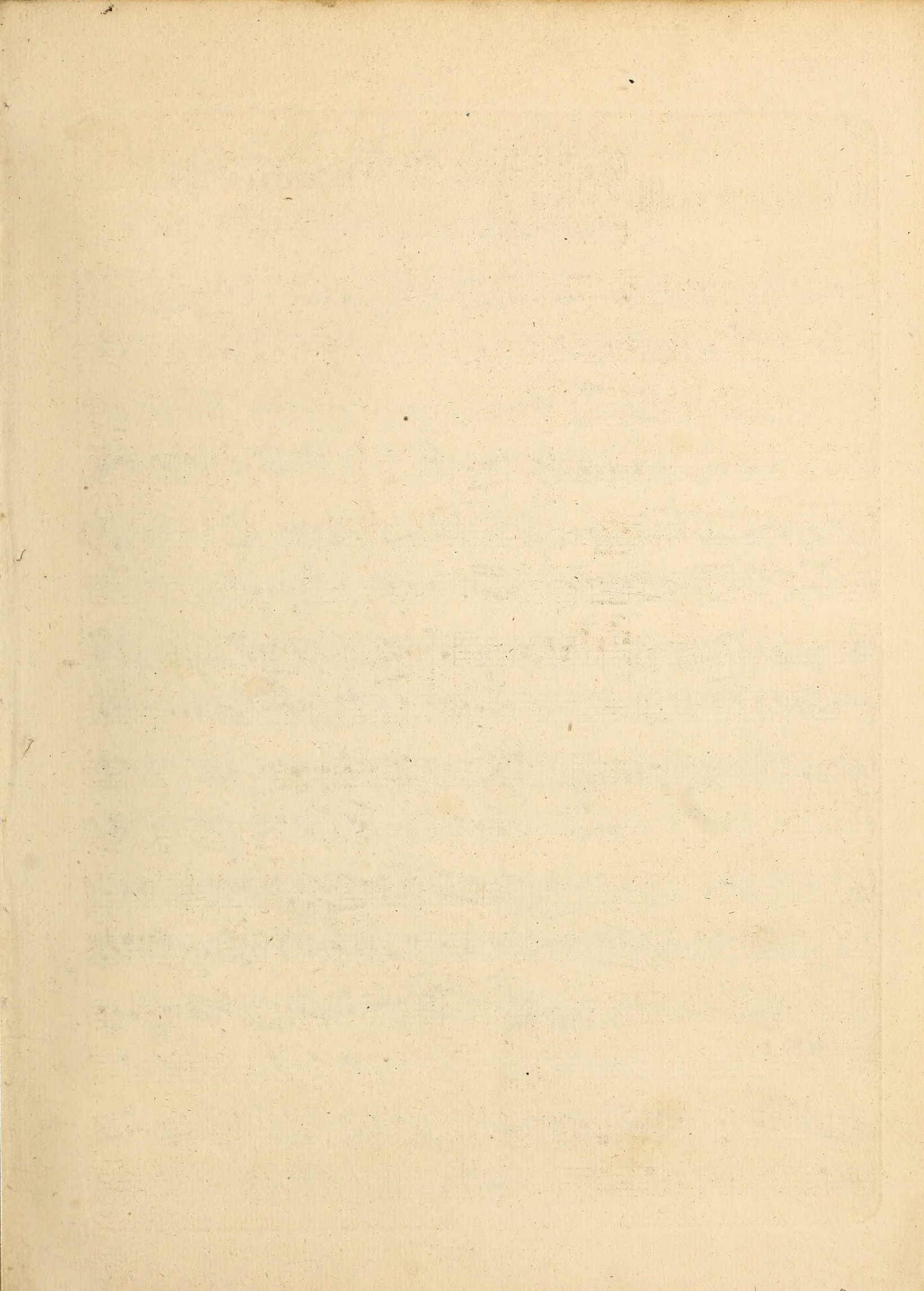

# CONCERTO III

Allegro

tutti

Solo

tutti

P

F

Solo

Volti

Andante

Allegretto

